

**Proposed Project at Premises No-29/1,
Bansdroni Park, Ward No-113, Borough-XI,
under Kolkata Municipal Corporation, P.S.-
Bansdroni, Kolkata-700070**

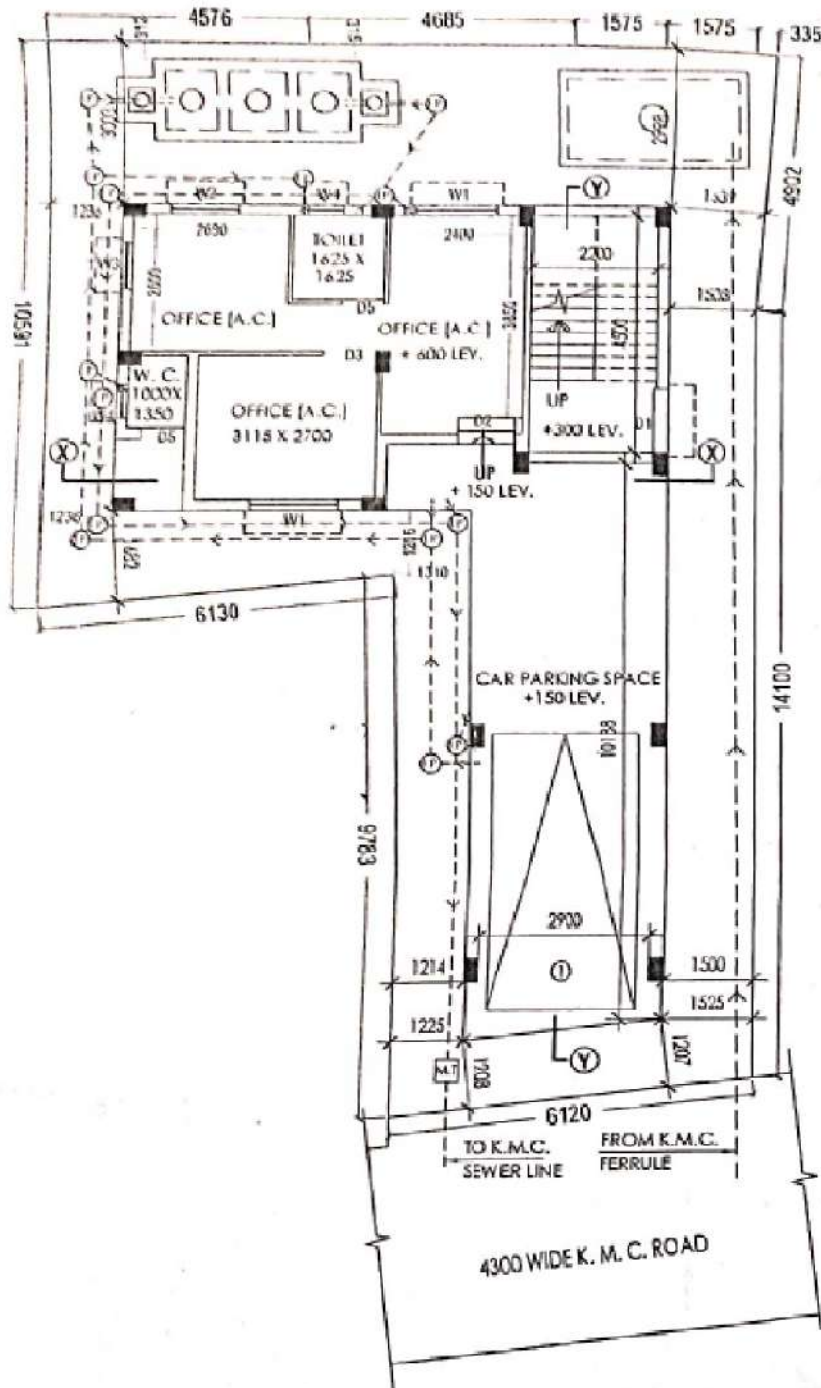

LATITUDE : 22.480651
LONGITUDE : 88.356772

SARKAR CONSTRUCTION
Raju Sarkar
Proprietor

SIGNATURE OF OWNER